Congressional District 7
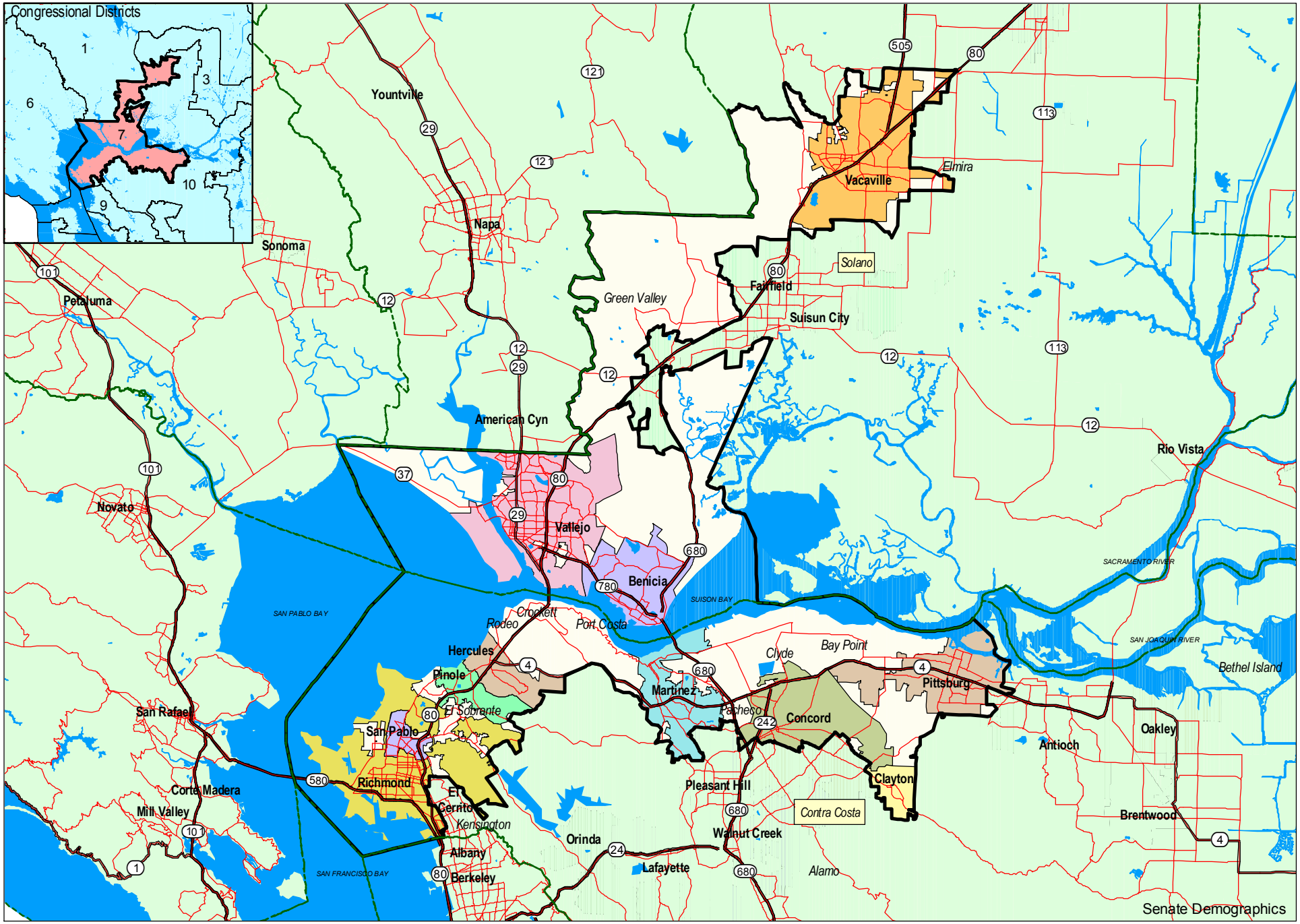
(as adopted by the State Legislature September 2001)